# 0

1857

# The Tiger

GEN

ALLEN COUNTY PUBLIC LIBRARY
3 1833 01858 2715

GC
977.201
ST4HS,
1957

Digitized by the Internet Archive
in 2011 with funding from
E-Yearbook.com

http://www.archive.org/details/tiger1957orla

# ORLAND HIGH SCHOOL

Orland Indiana

Presents The

# TIGER

Published By The Seniors Of 1957

We, the ORLAND HIGH SCHOOL CLASS OF 1957, would like to dedicate this annual not only to the student body, but to all our parents and teachers who have helped and guided us through our school years.

# Administration

GEORGE KEESLAR, OUR TRUSTEE

OUR PRINCIPAL AT WORK

PRINCIPAL

BRENTON P. GRAHAM, B.S. M.S.

MANCHESTER COLLEGE

INDIANA UNIVERSITY
HISTORY

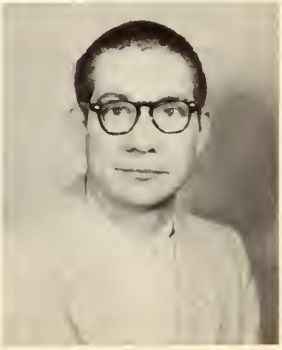

MARILYN KNAPP, B. S.
Miami University
Music

DOROTHY MILLER, A.B.
Taylor University
Mathematics

PAULINE GRABILL, B. A.
Manchester College
English, Dramatics

HAROLD LOCHAMIRE, B.S., M.S.
Purdue University
Indiana University
Science, Voc. Ag.

# Faculty

PHILIP HYMAN, B.S.
Ball State Teachers College
Purdue University
Indiana University
Northwester University
Chicago Vocational School
Commercial
Phy. Ed. & Coach
Driver's Training

JEAN BRAND, B.S.
Manchester College
Home Economics
8th Grade History
Phy. Ed.

RUTH GRAMLING, A.B.
Manchester College
Ball State College
Home Ec., Phy. Ed.
8th Grade History

JOANNE CHAPIN, B.A.
Aquinas College
Universite de Montreal
Laval Universite
7th Grade

OUR BUS DRIVERS

Left to right, Earl Albright, Martin Christlieb, Veryl Shank, Chuck Benhower, A. J. Penix

OUR JANITOR

Bob Twitchell

OUR COOKS

Mrs. Eloise Larimer Mrs. Helen Kinder

OUR NEW CAFETERIA

# Senior Class of 1957

The next few pages will be associated with just the seniors. You will witness some of our activities, especially those involved in our high school days.

# SENIOR Class

JOSEPHINE ANN CLARK

Orchestra----------1,2
Chorus----------1,3,4
4-H----------4 years
G. A. A.----------1,2
F. H. A.----------1,2,3,4
F. H. A. Officer---------3,4
Pep Club----------4
It's Great To Be Crazy-----3
Annual Staff (Bus. Mgr.)---4
Broadcaster Staff----------4

BARBARA ELLEN COOPER

Chorus----------1,2,3,4
F. H. A.----------1,2,3,4
F. H. A. Officer---------3,4
G. A. A.----------1,2,3,4
Annual Staff (Art)---------4
Broadcaster Staff----------4
It's Great To Be Crazy-----3

ANN CECILE FORST

Band----------2,3,4
Chorus----------1,3,4
District Band Contest------2
State Band Contest---------2
District Chorus Contest----1
F. H. A.----------3,4
F. H. A. Officer----------4
Class Officer----------4
It's Great To Be Crazy-----3
Pep Club----------4
Annual Staff (Advertising)-4
Broadcaster Staff----------4
Y-Teens----------2
Betty Crocker Test Winner--4
Attended Kendallville----1,2

CARL DAVID GARMAN

Chorus ----------1,2,3,4
Class Officer---------2,3,4
Student Council----------1
F. F. A.----------1
It's Great To Be Crazy----3
Baseball----------2,3,4
Basketball----------1,2,3
Volleyball----------2
Track----------1,2,3
Annual Staff (Literary)---4
Broadcaster Staff---------4

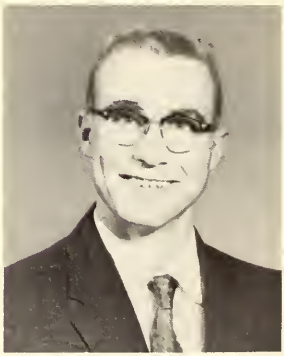

RICHARD DOYLE GERMAN

Chorus----------1,2,3,4
Pep Club----------4
F. F. A.----------4
F. F. A. Officer----------4
Basketball----------1
Track----------1,3
It's Great To Be Crazy-----3
Annual Staff (Art)---------4
Broadcaster Staff----------4

JERRY LEE JACOB

Orchestra----------1,2
Band----------3,4
Chorus----------1,2,3,4
District Music Contest---1,2
Class Officer----------1,2,3
F. F. A.----------1,2,3
F. F. A. Officer----------3
4-H----------7 years
4-H Officer----------3 years
Judging----------1,2,3
It's Great To Be Crazy-----3
Baseball----------1,2,3,4
Basketball----------1,2,3,4
Track----------1,2,3,4
Cross Country--------1,2,3,4
Volleyball----------1,2,3,4
Annual Staff (Photography)-4
Broadcaster Staff----------4

JANET MARIE GRAHAM

Chorus----------1,2,3,4
District Music Contest-----3
State Music Contest--------1
Orchestra----------1,2
F. H. A.----------1,2,4
F. H. A. Officer---------1,2
Hoosier Girl's State-------3
Student Council----------3
Student Council Officer----3
G. A. A.----------1,2,3,4
G. A. A. Officer---------3,4
4-H----------8 years
4-H Officer----------6 years
4-H Junior Leader----3 years
Pep Club----------4
Pep Club Officer----------4
Annual Staff (Sports)------4
It's Great To Be Crazy-----3
Broadcaster Staff----------4

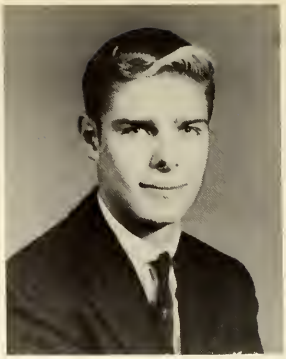

GORDON ENOS GRABILL

Chorus----------1,2,3,4
F. F. A.----------1,2,3
F. F. A. Officer---------2,3
Class Officer----------4
News Reporter----------2,3
Student Council----------3
4-H----------4 years
It's Great To Be Crazy-----3
State Judging Team-----1,2,3
Baseball----------1,2
Basketball----------1,2,3,4
Volleyball----------1,2,3,4
Track----------1,2,3,4
Sectional Track Meet-----3,4
Regional Track Meet--------3
Cross Country--------1,2,3,4
State Cross Country Meet---1
Sec. Cross Country-----1,2,3
Annual Staff (Sports)------4
Broadcaster Staff----------4

RONALD GENE GRAHAM

Chorus----------1,2,3,4
F. F. A.----------1,2,3
Student Council----------2
News Reporter----------1
Judging Team----------1,2,3
It's Great To Be Crazy-----3
Baseball----------1,2,3,4
Basketball----------1,2,3,4
Track----------1,2,3,4
Cross Country--------1,2,3,4
Sec. Cross Country-----1,2,3
Volleyball----------1,2,3,4
Annual Staff (Sports)------4
Broadcaster Staff----------4

VIRGINIA LOUISE KINDER

Orchestra----------1,2
Band----------3,4
Chorus----------1,2,3,4
4-H----------5 years
F. H. A.----------1,2
F. H. A. Officer----------2
G. A. A.----------1,2,3,4
G. A. A. Officer---------3,4
Class Officer----------3
Honor Student--------1,2,3,4
District Music Contest---1,2
Pep Club----------4
It's Great To Be Crazy-----3
Annual Staff (Photography)-4
Broadcaster Staff----------4

JAMES LEE MELCHI

Orchestra----------1,2
Chorus----------2,3,4
Class Officer----------2
F. F. A. Officer----------1
Student Council Pres.----3,4
Judging----------1
It's Great To Be Crazy-----3
Basketball----------1,2,3,4
Baseball----------1,2,3,4
Track----------1,2,3,4
Volleyball----------2,3,4
Cross Country----------1,4
Annual Staff (Literary)----4
Broadcaster Staff----------4

ELMO DEAN MOLTER

Chorus----------2,3
Pep Club----------4
Student Council----------4
It's Great To Be Crazy-----3
Student Manager--------2,3,4
Annual Staff (Advertising)-4
Broadcaster Staff----------4

JERRY LEE STRALEY

Chorus----------4
Class Officer----------2,3
Class Play----------3
English Club----------1,2
English Club Officer-----1,2
Student Manager----------3
Baseball----------1,2
Basketball----------1,2
Track----------1,2
Volleyball----------1,2,3
Annual Staff (Advertising)-4
Broadcaster Staff----------4

NANCY JANE NICHOLS

Chorus----------1,4
F. H. A.----------1,2,3,4
F. H. A. Officer----------4
G. A. A.----------1,2,3,4
Student Council----------4
Asst. Canteen Manager------3
News Reporter----------4
Cheerleader----------1,3
4-H----------5 years
Pep Club----------4
It's Great To Be Crazy-----3
Annual Staff (Photography)-4
Broadcaster Staff----------4

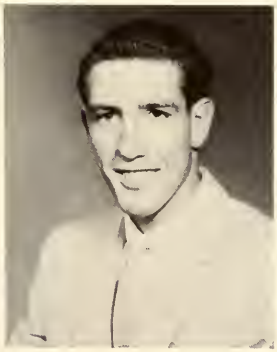

VERNICE EUGENE SAWYEL

Chorus----------3,4
F. F. A.----------1,2,3,4
4-H----------2 years
It's Great To Be Crazy-----3
State Dairy Judging Team---2
Dairy Judging Team---1,2,3,4
Baseball----------1,2
Basketball----------1,2,3,4
Volleyball----------3,4
Track----------1,2,3,4
Sectional Track Meet-----3,4
Regional Track Meet--------3
Cross Country--------1,2,3,4
Sec. Cross Country-----1,2,3
Annual Staff (Art)----------4
Broadcaster Staff----------4

PATRICIA ANN PENIX

Orchestra----------1,2
Band----------3,4
Chorus----------1,2,3,4
F. H. A.----------1,2
F. H. A. Officer----------2
Class Officer----------1,3,4
G. A. A.----------1,2,3,4
G. A. A. Officer---------3,4
4-H----------4 years
Honor Student----------1,2,3
Girl's State----------3
Track Queen----------1955
It's Great To Be Crazy-----3
Pep Club----------4
Pep Club Officer----------4
D. A. R. Contest----------4
Annual Staff (Literary)----4
Magazine Sales Manager-----3
Broadcaster Asst. Editor---3
Broadcaster Editor----------4

MARY LOU SUTTON

Chorus----------1,2,3,4
Class Officer----------1,3
Student Council----------2
Student Council Officer----2
Math Contest----------1,2
4-H----------3 years
Honor Student--------1,2,3,4
F. H. A.----------1,2,3,4
F. H. A. Officer-------2,3,4
Pep Club----------4
Pep Club Officer----------4
It's Great To Be Crazy-----3
Annual Staff(Editor)-------4

# Valedictorian

VIRGINIA LOUISE KINDER

# Salutatorian

MARY LOU SUTTON

SENIOR CLASS OFFICERS

PRESIDENT - Gordon Grabill

VICE-PRESIDENT - Carl Garman

SECRETARY - Ann Forst

TREASURER - Patricia Peoix

STUDENT COUNCIL - Nancy Nichols
Elmo Molter

CLASS MOTTO - "YOUR FUTURE IS WHAT YOU MAKE IT"

CLASS FLOWER - AMERICAN BEAUTY ROSE

CLASS COLORS - BLUE AND WHITE

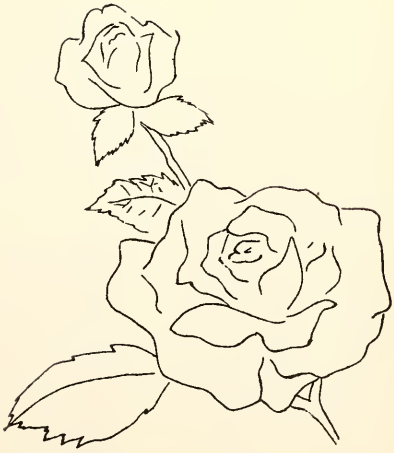

# CLASS HISTORY

In the year of 1945 there were twenty-two frightened children entering the first grade of Orland High School. Our first grade class consisted of: Jim Riemke, Elmo Molter, Mary Sutton, Patricia Estor, Ronald Graham, Nancy Nichols, Virginia Kinder, Donna Boyer, Patricia Penix, Patricia Troyer, Glen Wilber, Evelyn Fair, Beverly Wathen, Jerry Jacob, Beverly Rude, James Melchi, Dianne Lanning, John Barrows, Nihl Ryan, Myrna Clark, Janet Graham, and Skipper Martin. We had the privilege of having Mrs. Van Wagner as our first grade teacher. Throughout the grades we lost some of our classmates, but at the same time, we gained many, too. In the second grade we gained Richard Taylor and Eddie Thomas. Mrs. Van Wagner was also our teacher in the second grade. We were all excited about starting the third grade with our new teacher, Mrs. Kraning. Here we gained Kenneth Clark, Betty Hamilton, Betty Snyder, Barbara Cooper, J. D. Thomas, and Willis Beier. The fourth grade began with another new teacher, Mrs. Grabill, who came to us from Flint. This year Gordon Grabill, Josephine Clark, Richard German, Victor Edmonds, and Harold DeLong were added to our class. Suddenly we were in the fifth grade with Mrs. Klingler as our teacher. This year we gained Carl Garman and David Chapman. Our boys also started taking an active interest in sports. Jerry Rumsey and Donald Copas joined our class in the sixth grade. Mrs. Rowley was our teacher but because of illness Mrs. Ammerman was our substitute teacher during her absence. We had a new teacher in the seventh grade, Mr. Ankney from Waterloo. Ronalc Petre and Noreta Potts were our new classmates in this grade. The eighth grade was really thrilling because we were upstairs with the high school students. This made us all feel grown up.

At last we were in high school. Most of the old familiar faces were back this year. The "green freshmen" were Willis Beier, Nihl Ryan, Virginia Kinder, Barbara Cooper, Mary Sutton, Gordon McLain, Nancy Nichols, Noreta Potts, Ronald Graham, Gordon Grabill, Carl Garman, Jerry Jacob, Dianne Lanning, James Melchi, Vernice Sawvel, Elmo Molter, Patricia Penix, Patricia Troyer, Richard German, Janet Graham, and Josephine Clark. Of course the sophomores kept us in suspense as to when the freshmen initiation would be. The day finally arrived and it is doubtful that any of us will ever forget the stunts we had to do. Following the initiation the sophomores gave us a very nice party to make up for the tricks they pulled on us. To start our money making campaign we sponsored a skating party. Starting our sophomore year, we lost Noreta Potts and Gordon McLain but gained Ronnie Petre. This year we sponsored another skating party and also held an all-county sophomore skating party. At the Halloween carnival we put on a minstrel, which was really great fun for all. In our junior year we gained Ronnie Mason and Lee Denison, but they left before the year was over. We lost Pat Troyer and Ronnie Petre and also Willis Beier and Dianne Lanning shortly after school started. This was our year to make a large portion of the money we would need for our senior trip. We sponsored skating parties, bake sales, and a scrap drive. We also sold magazines, Christmas cards, Christmas candy and had the concession stand. This year we gave our junior play called "It's Great to be Crazy" directed by Mrs. Pauline Grabill. It was great fun, and we all hold fond memories of it. It was also our task to give the seniors a banquet. Everyone did his part, and it turned out to be a success. Each year we hold a class tournament here at Orland. The boys compete in basketball and the girls in volleyball We held a real celebration when we won both these events because we had gone to the finals in years before but never won.

Now we are in our senior year. This is a very busy year for us. We have been sponsoring some bake sales, a skating party, selling pens, publishing the annual, putting out the school paper, getting ready for graduation, and planning for our senior trip which we are all anxiously awaiting. We seventeen seniors have had many hardships throughout school but our fond memories far surpass these. Thanks to the co-operation of the parents and the faculty, our twelve years of school have been truly successful. We do not know what the future holds for us but with the guidance we have received here we are sure our lives will fulfill our every wish.

Jerry S.

Jerry S.

vernice

Jo

SENIORS PRESENT EVITA
1953-54

SENIOR'S

SOPHOMORE

MINSTREL

1954-55

At the Hallcween Carnival in the year of 1954, our class, sophomores then, gave a minstrel as our carnival project. Later, in December, we were asked to give our minstrel for a county teachers meeting to be held at our school.

Our class that year consisted of:

Josephine Clark
Barbara Cooper
Carl Garman
Richard German
Gordon Grabill
Janet Graham
Ronnie Graham
Jerry Jacob
Virginia Kinder
Jim Melchi
Elmo Molter
Nancy Nichols
Patty Penix
Ronnie Petre
Nihl Ryan
Mary Sutton
Vernice Sawvel
Pat Troyer

Dianne Lanning

Senior's, Junior Class Play, April 13, 1956

"It's Great To Be Crazy"

THE CAST

Betty Lou Maxwell.....Janet Graham
Bernadine.....Ann Forst
Connie Maxwell.....Virginia Kinder
Wilbur Maxwell.....Jim Melchi
Janet Maxwell.....Patty Penix
Hercules Nelson.....Elmo Molter
Aunt Mary.....Mary Sutton
John Maxwell.....Jerry Jacob
Mrs. Jennings.....Barbara Cooper
J. C. Mallory.....Carl Garman
Grover Jennings.....Gordon Grabill
Louie.....Nihl Ryan
Gertrude.....Josephine Clark
Gladys.....Nancy Nichols
Mr. Jennings.....Ronnie Graham
Tom Smith.....Vernice Sawvel
The Postman.....Richard German

Under the direction of Mrs. Pauline Grabill

# Tiger Staff

During a last year's class meeting, Mary Sutton was elected editor of the annual for this year. She in turn this year, made out the list of other officers on the staff which was approved by Mr. Graham and Mr. Hyman. The list of officers is as follows: Business Manager--Josephine Clark, Photography--Virginia Kinder, Nancy Nichols, and Jerry Jacob, Art and Humor--Barbara Cooper, Richard German, and Vernice Sawvel, Sports--Janet Graham, Gordon Grabill, and Ronald Graham, Literary--Patty Perdix, Jim Melchi, and Carl Garman, Advertising--Ann Forst, Elmo Molter, and Jerry Straley.

We hope you enjoy this book. In years to come, when we seniors of '57 read this annual and look at the pictures, it will bring back many happy memories of our school days.

# Broadcaster Staff

The Broadcaster Staff is composed of the entire senior class and one member of the junior class who is Anita Rumsey. She was chosen by her class for assistant editor. Patty Penix is the editor. The other officers are as follows: Feature Writers--Josephine Clark, Ann Forst, and Carl Garman, Art and Humor--Mary Sutton and Barbara Cooper, Roving Reporters---Virginia Kinder and Vernice Sawvel, Sports--Janet Graham and Gordon Grabill, Production--Elmo Molter, Jim Melchi, Jerry Jacob, and Jerry Straley, Distribution--Nancy Nichols, Ronald Graham, and Richard German, Advisor--Mrs. Pauline Grabill, Sponsor--Mr. Philip Hyman, Principal--Mr. Brenton Graham.

The Staff has worked hard on the paper to make it more enjoyable for everyone to read.

The reporters for the individual classes are: Grade 1, Mrs. Sanborn; Grade 2, Mrs. Grabill; Grade 3, Mrs. Hayward; Grade 4 & 5, Mrs. Klingler; Grade 5 & 6, Mrs. Hyman, Grade 7, Judy DeVolder, Sheila Colwell; Grade 8, Donna Hill; Grade 9, Margaret Klingler, Grade 10, Margaret Ryan; Grade 11, Marlene Christlieb; Grade 12, Nancy Nichols.

# Class Will

I, Josephine Clark, being of sound mind, do hereby will my ability not to go steady in my senior year to anyone who goes steady.
I, Josephine Clark, being of sound mind, do hereby will my desk to Margaret Klingler when she becomes a senior providing she fills it as full as I do.
I, Josephine Clark, being of sound mind, do hereby will my ability to skip school and get away with it to the kids in the junior class.

I, Barbara Cooper, being of sound mind, do hereby will my ability to roller skate to Anita Rumsey.
I, Barbara Cooper, being of sound mind, do hereby will my ability to write shorthand to anyone who can read it.
I, Barbara Cooper, being of sound mind, do hereby will my ability to carry a pail of water every place I go for my leaky car radiator to Jan Jacob.

I, Ann Forst, being of sound mind, do hereby will my quietness to Mona Lewis.
I, Ann Forst, being of sound mind, do hereby will my shortness to Larry Penix.
I, Ann Forst, being of sound mind, do hereby will my ability to play clarinet to Pamala Penix.

I, Carl Garman, being of sound mind, do hereby will my ability to get along with the teachers to the junior boys who need it.
I, Carl Garman, being of sound mind, do hereby will all my books, pencils, and paper to anyone who wants them.
I, Carl Garman, being of sound mind, do hereby will all of my spare time to Bob Lyons so he can go out for basketball.

I, Richard German, being of sound mind, do hereby will my model "A" horn to whoever wants it.
I, Richard German, being of sound mind, do hereby will my school books to Paul Sturtz.
I, Richard German, being of sound mind, do hereby will my ability to sit still in study hall to Lee Forst.

I, Gordon Grabill, being of sound mind, do hereby will my ability to stay in training to Larry Penix.
I, Gordon Grabill, being of sound mind, do hereby will my ability to run cross-country to David Graham.
I, Gordon Grabill, being of sound mind, do hereby will my ability to stay in "shape" to Jerry Nichols.

I, Janet Graham, being of sound mind, do hereby will my love of sports to Lee Forst.
I, Janet Graham, being of sound mind, do hereby will my ability not to miss a ballgame to Karen Foltz.
I, Janet Graham, being of sound mind, do hereby will my trip to Girls' State to any deserving junior girl.

I, Ronald Graham, being of sound mind, do hereby will my ability to stay away from girls to Howard Elliott.
I, Ronald Graham, being of sound mind, do hereby will my ability to keep quiet in study hall to Guy Friend.
I, Ronald Graham, being of sound mind, do hereby will my ability to not have an interest in girls to Dean Nichols.

I, Jerry Jacob, being of sound mind, do hereby will my ability to get mad and not show it to Sandra Thrush.

I, Jerry Jacob, being of sound mind, do hereby will my nickname, George, to Jim Graham.

I, Jerry Jacob, being of sound mind, do hereby will my ability to be quiet in study hall to the freshmen boys.

I, Virginia Kinder, being of sound mind, do hereby will my ability to get A's is history to Mona Lewis.

I, Virginia Kinder, being of sound mind, do hereby will my ability to play snare drum to Tom Christlieb.

I, Virginia Kinder, being of sound mind, do hereby will my love for tea to Judy Rodgers.

I, James Melchi, being of sound mind, do hereby will my size 12 gym shoes to David Graham.

I, James Melchi, being of sound mind, do hereby will my ability to high-jump to DeWayne Stewart.

I, James Melchi, being of sound mind, do hereby will my jug of hard cider to Gary Hill.

I, Elmo Molter, being of sound mind, do hereby will my curly hair to David Balle.

I, Elmo Molter, being of sound mind, do hereby will my ability to make the girls mad at me to Joe Keesler.

I, Elmo Molter, being of sound mind, do hereby will my ability to get along with Mr. Lochimire to Cecil Whitcomb.

I, Nancy Nichols, being of sound mind, do hereby will my ability to stay out of trouble to C. J. Wooster.

I, Nancy Nichols, being of sound mind, do hereby will my ability to be cheerleader to Carolyn Zimmerman.

I, Nancy Nichols, being of sound mind, do hereby will my ability to break glass and not get heck for it to anyone who wants it.

I, Patricia Penix, being of sound mind, do hereby will my height to David Graham.

I, Patricia Penix, being of sound mind, do hereby will my ability to bale hay to Fred Mikkelson.

I, Patricia Penix, being of sound mind, do hereby will my D. A. to Joy Blew.

I, Vernice Sawvel, being of sound mind, do hereby will my ability to get along with girls to David Sutton.

I, Vernice Sawvel, being of sound mind, do hereby will my ability to play basketball to Jack Kinder.

I, Vernice Sawvel, being of sound mind, do hereby will my ability to milk cows to Gary Hill.

I, Jerry Straley, being of sound mind, do hereby will my good grades to Ben Penick.

I, Jerry Straley, being of sound mind, do hereby will my excess weight to Jack Sperry.

I, Jerry Straley, being of sound mind, do hereby will my pink shoes to Jan Jacob.

I, Mary Sutton, being of sound mind, do hereby will my ability to get out of study halls to the junior boys.

I, Mary Sutton, being of sound mind, do hereby will my ability to sing hillbilly songs to Jan Jacob and Suzie Collins.

I, Mary Sutton, being of sound mind, do hereby will my ability to work hard at school to my brother David.

The senior boys, being of sound mind, do hereby will all their spare tires to Bob Lyons.

The senior class, being of sound mind, do hereby will Melford's sister Mellontine to the junior class.

# CRYSTAL GAZING

Josephine Clark will be a bookkeeper in the biggest factory in the world which is so big that she wears roller skates to get from place to place in a hurry.

Barbara Cooper will be a famous model. Her specialty is modeling gunny sacks for Steckley's Feed Mill.

Ann Forst is going to marry the Prince of Pirkle Dirkle and raise lots of little Pirkle Dirkles.

Carl Garman will be a famous scientist who will invent a railroad to the moon to test air brakes.

Richard German is going to be a hard working grease monkey who goes with Carl to the moon. Here he will set up his own station.

Gordon Grabill will become the first dentist to remove teeth by remote control in his office while his patients sit at home in an easy chair.

Janet Graham is going to be a well-loved nurse in Death-Bed Hospital where Gordon's patients can be found after using remote control. The hospital's motto is "Janet, you kill me"!

Ronnie Graham will become the chief demonstrater for the Less Lick-Away Lipstick Company. He also gives his services to test this lipstick. He finds this a full time job which he enjoys very much.

Jerry Jacob will own his own chorus line called the "Fancy Fan Dancers". They have worked in many of our most famous theaters, such as The Corny Casino at Orland and The Stranded Stop-over at Angola. He takes a personal interest in all his girls.

Virginia Kinder will be the first lady to become President. The first thing she will do is establish Orland as the U. S. Capital.

Jim Melchi will be the star player of the Constellation Comets. He is noted for his fading pass, in which the ball disappears completely, and daring dribble, that confuses everyone including him.

Elmo Molter is going to help entertain in Jerry Straley's barber-shop. Jerry will specialize in the new "M-o-o-o-o-Hawk" haircut. Elmo, in his spare time will give ballet dancing lessons to women over 50.

Nancy Nichols will be president of the National Talented Talkers of America. Nancy is known for her long speeches on the "Growth and Development of the Common Earthworm".

Patty Penix will be head secretary of the "Sag-No-More" girdle firm. She will take dictation while her 4'10" boss sits on her lap.

Vernice Sawvel is going to be the first man to run the 3-minute mile through a dense forest wearing a space suit.

Mary Sutton will become editor of the magazine called the "Modern Homebreaker". On the sidelines she sings and plays a guitar. Her latest hit is "Hate Your Wife and Love Thy Neighbor".

# Graduation Class of 1957

In the spring, we seniors will be leaving Orland High School. We will be leaving our wonderful teachers and our friends; but we shall always have the memories of our school days.

# Juniors

President--Bobby Lyons, Vice Pres.--Richard Taylor
Secretary--Janis Jacob, Treasurer--Martha Sue Collins
Canteen Manager--Fay Thomas, Student Council--Judy
Rodgers and Donald Stewart

Betty Alderson

David Balle

John Barrows

Marlene Christlieb

Martha Sue Collins

Evelyn Fair

Guy Friend

Sharon Gottschalk

Janis Jacob

Mona Lewis

Bobby Lyons

Benny Penick

Judy Rodgers

Anita Rumsey

Jack Sperry

Donald Stewart

David Sutton

Richard Taylor

Fay Thomas

Eddie Thomas

Beverly Wathe

# Sophomores

President--Gary Hill, Vice President--Joe Keeslar,
Secretary--Karen Foltz, Treasurer--Jim Graham
Student Council--Janice Friend and Rex Whitcomb

Joan Cleveland

Karen Foltz

Janice Friend

Jim Graham

Gary Hill

Joe Keeslar

Dean Nichols

Margaret Ryan

Rex Whitcomb

# Freshman

President--Marie DeVolder, Vice Pres.--Barbara Taylor, Areta Willms--Secretary, Treasurer--Larry Penix
Student Council--Joy Blew and Howard Elliott

Joy Blew

Carole Cleveland

Marie DeVolder

Howard Elliott

Lee Forst

Lewis Garman

Jack Kinder

Margaret Klingler

Virginia Lytle

Dennis McKibben

Larry Penix

Paul Sturtz

Barbara Taylor

Sandra Thrush

Areta Willms

# Eighth Grade

Top Row: J. Larimer, B. Thomas, S. Grabill, K. Grabill, D. Hill, S. Wallenburg
Third Row: T. Elliott, R. Sturtz, D. Stewart, G. Willms, R. Karr, J. Ryan, C. Whitcomb, C.J. Wooster
Second Row: P. Strater, L. Miller, J. Nichols, R. Rathbun, J. Lewis, H. Yoquelet F. Mikkelson, D. Briggs
Bottom Row: M. Wickman, D. Boocher, C. Rumsey, C. Zimmerman, M. Vaughn, S. Gillen, S. Vaughn

# Seventh Grade

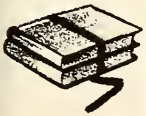

Top Row: D. Graham, D. McKibben, K. Alwood, R. Coler, D. Ferris, W. Pichon, S. Coler, M. Girton, G. Kinder, S. Kiles
Middle Row: E. Rose, B. Molter, T. Christlieb, M. Hanchar, R. Care, M. Rodgers, G. Rumsey, D. Shank, S. Bachelor, M. Stewart
Bottom Row: C. Lyons, S. Gottschalk, K. Sutton, J. DeVolder, D. Scripture, S. Colwell, S. Johnson

How Do You Like This

"Ain't We Sweet"

Smile Now!

Cutie

Boo!

Wow!

Surprise

Just Pals

Happy Girls?

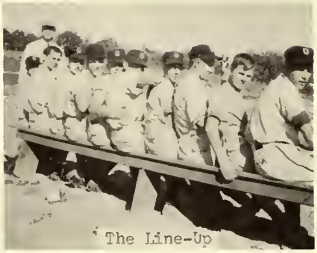
The Line-Up

Time for bookkeeping!

"Heap Big Ch

Cute Kid

Little League

Autograph?

Dancing In the

Some Fun

Future Homebreakers

"Dead End Kids"

The Think

Jeanne Sanborn, A. B.
Connecticut College
First Grade

Esther Grabill
Tri-State College
Second Grade

Dorothy Hayward, B. S.
Ball State Teachers College
Third Grade

# Grade Teachers

Evelyn Klingler
Ball State Teachers College
Fourth & Fifth Grade

Francis McKinley
Tri-State College
Manchester College
Bible

Carol Hyman
Ball State Teachers College
Fifth & Sixth

# Sixth Grade

Back Row: N. Taylor, I. Curtland, S. Elliott, B. Rodgers, J. Rathbun, B. Kiles
Middle Row: J. Shearer, A. Mortorff, J. Spitz, L. Miller, L. Seehawer, M. Larimer
Front Row: G. Coler, P. Hanchar, J. Keeslar, S. Whitcomb, J. Rubley, D. Willms

# Fifth Grade

Back Row: B. Hyman, G. Ferris, P. Strater, J. Kain, G. Johnson, R. Caskey, J. Bachelor, J. Turner, J. Willms, M. Soward
Middle Row: S. Emerick, S. Sutton, L. Wickman, K. Wells, D. Rumsey, P. Gottschalk, D. Sturtz, D. Opdyke, D. Care, S. Keeslar, M. Yoquelet
Front Row: P. Stewart, C. Kain, R. Rathbun, T. Colwell, D. McKibben, B. Rodgers, R. Gardner, B. Rose, G. Winebrenner, C. Vaughn

# Grade Fourth

Back Row: D. Cope, L. Curtland, C. Gillen, L. Collins, T. Johnson, G. Rumsey, R. Soward, R. Kain, J. Elliott
Middle Row: L. Wells, P. Gottschalk, J. McClanahan, R. Morrison, P. Penix, P. Sarpa, S. DeVolder, C. Kellett
Front Row: K. Rumsey, L. Gardner, L. Miller, J. Knight, S. Willms, J. Tritch S. Fair, D. Vaughn

# Third Grade

Back Row: J. Coler, C. Graham, D. Rodgers, N. Willms, R. Willms, G. Evans, K. Penick, R. Mikkelson
Middle Row: L. Kellett, W. Wathen, E. Rubley, J. Farver, D. Greenawalt, R. Whitcomb, S. Sanders, D. McKibben
Front Row: L. Rathbun, T. Turner, D. Storer, C. Pocock, J. Wells, M. Sturtz, S. Nichols, L. Penix, K. Kain

# Second Grade

Back Row: C. Kesterke, P. Shearer, N. Field, G. Shaffer, D. Ryan, R. Shaffer, N. Collins, S. Kellett, M. McCarty, V. Norton
Middle Row: K. Statler, P. Wickman, S. Jaquay, J. Knight, L. Cope, L. Winebrenner, J. Van Wagner, K. Willms, R. Gillen
Front Row: C. Meyers, D. Benhower, T. Turner, D. Graham, T. Gardner, K. Watters, T. Tullis, H. Sturtz, K. Kain, J. Rose

# First Grade

Back Row: D. Cope, J. Pierce, D. White, J. DeVolder, S. Albright, R. Albright, G. Van Wagner, S. Rodgers, R. Rose
Middle Row: H. Wells, N. Tritch, R. Hanchar, K. Storer, M. Rumsey, C. Pocock, S. Wells, N. Gardner, T. Mikkelson, C. Kain,
Front Row: L. Kiles, M. Rathbun, J. Butler, R. Kesterke, K. Norton, A. Wickman, B. Graham, C. Soward, L. Willms, L. Kellett.

# ORGANIZATIONS

# Student Council

FRONT ROW: P. Strater, J. Blew, J. Melchi, J. Rodgers, N. Nichols
BACK ROW: K. Grabill, J. Friend, Mr. Graham, D. Stewart, H. Elliott

Student Council Representatives

Seventh Grade--Margaret Girton
Dean Shank
Eighth Grade--Karen Grabill
Paul Strater
Freshmen--Joy Blew
Howard Elliott

Sophomore--Janice Friend
Rex Whitcomb
Junior--Judy Rodgers
Donald Stewart
Senior--Nancy Nichols
Elmo Molter

Mr. Graham, Ann, Jim

STUDENT COUNCIL OFFICERS

President--Jim Melchi
Vice Pres.--Dale Bryant(absent)
Sec. & Treas.--Ann Forst
Advisor--Mr. Graham

BACK ROW: J. Kinder, B. Penick, J. Graham, L. Forst, J. Sperry, P. Sturtz, R. Taylor
MIDDLE ROW: J. Barrows, D. Balle, G. Friend, D. Stewart, E. Thomas, D. Sutton, R. German
BOTTOM ROW: G. Hill, H. Elliott, J. Keeslar, Mr. Lockamire, L. Penix, L. Garman. D. McKibben

## Future Farmers of America

F. F. A. OFFICERS

President--Richard Taylor
Vice Pres.--Vernice Sawvel
Secretary--Jim Graham
Treasurer--John Barrows
News Reporter--Ben Penick
Sentinel--Eddie Thomas
Watch Dog--David Sutton
Sponsor--Mr. Lockamire

## Patrol Boys

BACK ROW: M. Stewart, D. Shank, M. Hanshar, E. Rose, R. Coler
MIDDLE ROW: R. Care, M. Rodgers, G. Rumsey, R. Molter, T. Christlieb
FRONT ROW: D. Graham, K. Alwood, S. Bachelor, D. McKibben

TOP ROW: M. Ryan, C. Cleveland, M. DeVolder, F. Thomas, J. Rodgers, M. Christlieb, S. Thrush, A. Willms.
MIDDLE ROW: V. Lytle, B. Wathen, A. Forst, S. Gottschalk, B. Alderson, J. Blew, B. Taylor.
BOTTOM ROW: J. Cleveland, N. Nichols, M. Sutton, J. Clark, B. Cooper, M. Klingler.

Help yourself to the cookies!

# F. H. A.

FUTURE HOMEMAKERS OF AMERICA
OFFICERS
President--Mary Lou Sutton
Vice Pres.--Barbara Cooper
Secretary--Jo Clark
Treasurer--Nancy Nichols
News Reporter--Virginia Lytle
Historian--Betty Alderson
Song Leader--Ann Forst
Parlimentarian--Joan Cleveland
Janet Graham
Chaplin--Marlene Christlieb
Chapter Mother--Evelyn Gottschalk
Advisor--Jean Brand

Serving coffee

Installation of F. H. A. Officers

Mothers' Tea on Valentine's Day

BACK ROW: V. Lytle, J. Cleveland, C. Cleveland, J. Rodgers, J. Graham, M. Ryan, J. Blew, B. Taylor
MIDDLE ROW: J. Friend, N. Nichols, K. Foltz, B. Cooper, P. Penix, A. Rumsey, M. Christlieb, B. Wathen
FRONT ROW: J. Jacob, M. Lewis, M. Klingler, M. Collins, V. Kinder, S. Thrush, M. DeVolder, A. Willms

Karen

# G A A

GIRLS' ATHLETIC ASSOCIATION
OFFICERS

President--Patty Penix
Vice Pres.--Martha Sue Collins
Secretary--Janet Graham
Treasurer-- Janis Jacob
News Reporter--Margaret Ryan
Point Committee--Karen Foltz
Virginia Kinder
Advisor--Jean Brand

Ginny Joan

Suzie

Janet

Barb

Margaret

Jan

# Girls' 4-H Club

BACK ROW: C. Cleveland, K. Sutton, M. Klingler, J. Jacob, M. Collins, A. Rumsey, D. Scripture, S. Gottschalk, S. Colwell
MIDDLE ROW: M. Girton, D. Ferris, W. Pichon, S. Grabill, S. Coler, J. Larimer, K. Grabill, D. Hill, S. Kiles, V. Lytle
FRONT ROW: R. Rathbun, D. McKibben, S. Sutton, M. Larimer, B. Kiles, J. Graham, L. Seehawer, J. Spitz, S. Elliott, J. Shearer

# Boys' 4-H Club

BACK ROW: M. Stewart, S. Whitcomb, D. Rumsey, D. McKibben, L. Forst, J. Keeslar, J. Graham, E. Rose
THIRD ROW: B. Rose, R. Sturtz, C. Whitcomb, L. Miller, G. Rumsey, D. Stewart, C. Wooster, B. Molter
SECOND ROW: D. Graham, D. McKibben, D. McKibben, W. Pichon, S. Gottschalk, S. Elliott, R. Coler, S. Keeslar, J. Bachelor, S. Bachelor
FIRST ROW: M. Whalen, G. Ferris, K. Alwood, J. Graham, M. Collins, J. Rubley, J. Keeslar, J. Kain, G. Coler

# Chorus

BACK ROW: V. Lytle, B. Taylor, R. Alderson, J. Cleveland, J. Friend, A. Willms, C. Cleveland, M. Ryan, J. Blew
THIRD ROW: G. Grabill, R. Graham, J. Melchi, J. Jacob, R. German, J. Keeslar, J. Straley, V. Sawvel, J. Graham, C. Garman
SECOND ROW: S. Gottschalk, N. Nichols, M. DeVolder, B. Cooper, P. Penix, J. Clark, K. Foltz, S. Collins, M. Lewis, F. Thomas
FRONT ROW: J. Graham, S. Thrush, J. Jacob, M. Klingler, V. Kinder, A. Rumsey, J. Rodgers, M. Sutton, M. Christlieb, A. Forst

# Band

BACK ROW: J. Keeslar, W. Pichon, V. Kinder, T. Christlieb, K. Foltz, S. Elliott, L. Care, J. DeVolder, Director, Mrs. Knapp, G. Rumsey, D. Scripture, M. Klingler, L. Miller,
MIDDLE ROW: A. Forst, P. Penix, D. Graham, S. Colwell, P. Gottschalk, J. Rubley, K. Rumsey, S. Gottschalk, J. Jacob, D. Rumsey, S. Keeslar, R. Care
FRONT ROW: P. Penix, J. Kain, L. Miller, C. Cleveland, L. Miller, S. Collins, J. Jacob

# Pep Club

TOP ROW: C. J. Wooster, C. Whitcomb, F. Mikkelson, P. Strater, H. Elliott, J. Ryan, G. Willms, R. Sturtz
FOURTH ROW: S. Grabill, D. Hill, R. German, J. Rodgers, P. Penix, F. Thomas, J. Straley, D. Boocher, B. Thomas
THIRD ROW: B. Alderson, A. Forst, M. Klingler, V. Kinder, J. Larimer, M. Sutton, S. Gottschalk, J. Graham
SECOND ROW: J. Friend, M. Lewis, J. Clark, E. Molter, A. Rumsey, M. Christlieb B. Taylor
FIRST ROW: J. Graham, K. Grabill, N. Nichols, K. Foltz, A. Willms, M. Ryan, S. Wallenburg
CHEERLEADERS J. Jacob, S. Thrush, J. Cleveland, M. Collins

The Orland Tigers' Pep Club has forty paid members. The officers are as follow:

President--Janet Graham
Vice Pres.--Karen Foltz
Secretary--Patty Penix
Treasurer--Mary Sutton
News Reporter--Fay Thomas

This year is the first that our pep club has been really active. We bought black and gold gloves which we do motions to our songs with and form a cheering section, black with white blouses at the games. Through the efforts of the pep club, the Tigers have had high spirits and much enthusiasm throughout the basketball season.

The pep club in action

# ATHLETICS

BACK ROW: E. Thomas, V. Sawvel, C. Garman, J. Jacob, J. Melchi, R. Graham, G. Grabill, D. Balle
FRONT ROW: M. Stewart, J. Keeslar, L. Penix, J. Graham, J. Nichols, Mr. Hyman

# Varsity Basketball

# Cheerleaders

Janis Jacob Martha Sue Collins

BACK ROW: J. Sperry, J. Barrows, J. Keeslar, Mr. Hyman,Coach, L. Penix, D. Stewart, J. Kinder
FRONT ROW: M. Stewart, H. Elliott, J. Graham, L. Garman, D. McKibben, G. Hill, J. Nichols

# Basketball "B" Team

Joan Cleveland Sandra Thrush

# Cheerleaders

Charting a play

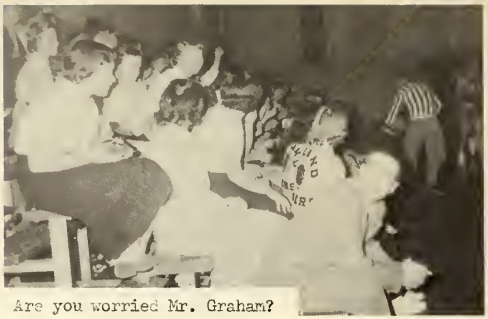
Are you worried Mr. Graham?

Jump Vernice, jump!

Come on, Tigers!

Team was in a huddle

Get that ball!

Yea team fight!

In a real jumble!

A little pep!

Look at that score!

Get it boys, get it!

Keep it, Jim!

Loyal rooters!

Hit it, Jim!

Mr. Hyman knows best!

Get that tip, Bill!

The fighting reserves

Sink it!

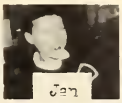
Jan

Suzie

Sancy and Areta

Fight team fight!

Fifteen rahs for the boys on the bench!

Jerry Jacob
Senior
155 lb., 5'11½"
Center

Ronald Graham
Senior
165 lbs., 5'10"
Guard

Gordon Grabill
Senior
155 lbs., 5'10"
Forward

Jim Melchi
Senior
151 lbs., 5'11"
Guard

# Varsity Basketball

Carl Garman
Senior
155 lbs., 5'8"
Guard

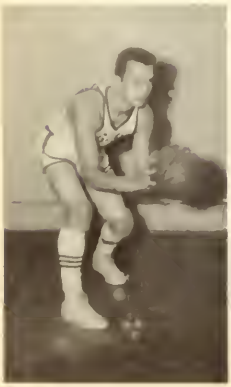

David Balle
Junior
159 lbs., 5'10½"
Forward

Eddie Thomas
Junior
159 lbs., 5'10½"
Center

Vernice Sawvel
Senior
156 lbs., 5'9 "
Forward

Mr. Hyman came to Orland this year as a coach and a teacher. Through his efforts our boys have diligently struggled to come out with a victorious season. Mr. Hyman says that the most exciting game the boys played all year was when they defeated Brighton. They played their best all through the season and he feels that Orland has done very well. All the students wish to thank Mr. Hyman for the fine work he has accomplished this year.

VARSITY

| TEAM | WE | THEY |
|---|---|---|
| LaGrange | 48 | 54 (0) |
| Brighton | 35 | 56 |
| Fremont | 32 | 37 |
| Salem | 72 | 59 |
| Metz | 42 | 35 |
| 4-Way Tourney | | |
| Bristol | 60 | 71 |
| Jefferson | 50 | 62 |
| P. Lake | 38 | 51 |
| Lima | 53 | 62 |
| Ashley | 50 | 62 |
| County Tournament | | |
| Salem | 66 | 39 |
| Hamilton | 68 | 56 |
| Fremont | 47 | 59 |
| Salem | 53 | 52 |
| Brighton | 69 | 56 |
| P. Lake | 56 | 61 |
| Metz | 47 | 49 |
| Howe Military | 55 | 61 |
| Hamilton | 66 | 51 |
| Mongo | 60 | 46 |
| Rome City | 62 | 84 |

RESERVES

| TEAM | WE | THEY |
|---|---|---|
| LaGrange | 36 | 39 |
| Brighton | 34 | 31 |
| Fremont | 35 | 26 |
| Salem | 39 | 33 |
| Metz | 49 | 38 |
| P. Lake | 29 | 41 |
| Lima | 44 | 21 |
| Ashley | 30 | 25 |
| Salem | 40 | 26 |
| County Tournament | | |
| Salem | 55 | 35 |
| P. Lake | 24 | 42 |
| Hamilton | 36 | 28 |
| Brighton | 36 | 31 |
| P. Lake | 36 | 40 |
| Metz | 38 | 29 |
| Howe Military | 33 | 20 |
| Hamilton | 40 | 35 |
| Mongo | 37 | 34 |
| Rome City | 31 | 34 |

# Baseball

BACK ROW: C. Garman, R. Whitcomb, J. Keeslar, L. Penix, J. Sperry, J. Graham, G. Hill, Mr. Ryman
FRONT ROW: L. Garman, J. Jacob, R. Graham, J. Melchi, R. Lyons, J. Barrows

BACK ROW: J. Jacob, R. Graham, V. Sawyel, J. Melchi, G. Grabill
FRONT ROW: J. Barrows, E. Thomas, L. Penix, J. Keeslar

# Volleyball

# Track

Back Row: E. Thomas, D. Stewart, J. Keeslar, L. Penix, G. Hill
Middle Row: J. Graham, J. Sperry, D. Balle, J. Barrows, L. Garman
Front Row: J. Jacob, C. Garman, V. Sawvel, G. Grabill, R. Graham, J. Melchi

# Cross-Country

ack Row: L. Garman, J. Kinder, J. Keeslar, L. Penix, D. Stewart,
. Sperry, G. Hill, D. McKibben, J. Graham
ront Row: D. Balle, V. Sawvel, J. Jacob, J. Melchi, G. Grabill,
. Graham, E. Thomas, J. Barrows

# Baseball

Back Row: B. Molter, T. Christlieb, G. Willms, Mr. Hyman, Coach, C. Whitcomb, C. J. Wooster, D. Graham.
Front Row: J. Lewis, G. Rumsey, H. Yoquelet, J. Ryan, J. Nichols, P. Strater, L. Miller.

K. Grabill, D. Hill, S. Grabill

CHEERLEADERS

# JUNIOR HIGH

# Basketball

Back Row: K. Alwood, D. McKibben, B. Molter, G. Willms, R. Ka
R. Sturtz, J. Ryan, D. Shank.
Middle Row: C. Whitcomb, D. Briggs, F. Mikkelson, G. Rumsey,
Christlieb, S. Bachelor, D. Graham.
Front Row: R. Care, J. Lewis, H. Yoquelet, Mr. Hyman, coach,
Miller, J. Nichols, P. Strater.

C O N G R A D U L A T I O N S

C L A S S O F "57"

M O N T G O M E R Y E G G C O.

Ed

Miller

COMPLIMENTS OF KEESLAR & EMERSON

T.V.-Electrical Appliances

Sturgis, Michigan

ORLAND FARM BUREAU CO-OP

Bulk Lime & Fertilizer

Custom Grinding-Mixing

Coal

Fence

Grain

STATE BANK OF LIMA

Howe, Indiana

Continuous Banking Service Since 1853

Member F. D. I. C. and Federal Reserve System

FIRST NATIONAL BANK OF FREMONT

Member of

Federal Deposit Insurance Corporation

STEUBEN COUNTY AUTOMOBILE DEALERS ASSOCIATION

Bob Lamoreaux Pontiac Sales

Maxton Chevrolet Sales

Ed Sellgren Buick Inc.

Goldsmith Motors Inc.

McNaughton Oldsmobile

C. Reed Bright, Inc.

Angola Motor Sales

Al Lonsbury Garage

Ted Chapman Motors

Martin Auto Sales

H. L. BEAMS FURNITURE STORE

Phone 2915 Fremont, Indiana

Frigidaire

Alexander Smith Carpet

Croehler

Simmons

Tires, Batteries
& Accessories

Specialized
Lubrication

NORTON & SONS

CITIES SERVICE

CITIES

COR. 327 & 120

ORLAND, INDIANA

SERVICE

PHONE 9-3305

5-D Premium Gasoline - "NEW" - 5-D Koolmotor Oil

K E Y E S ' S U P E R M A R K E T

COMPLETE FOOD SERVICE

One of the Most Up-to Date Super Markets in the Mid-West

ORLAND, INDIANA

Phone 9-2105

ORLAND ELECTRICAL & RADIO SHOP

ORLAND

OWNER JOHN E. STORER

INDIANA

CONGRATULATIONS SENIORS !!!

EXPERT RADIO & TV REPAIR SERVICE IN YOUR HOUSE

SYLVANIA "SILVER SCREEN 85" PICTURE TUBES GUARANTEED FOR 1 YEAR

WINFORD LEWIS AND HARVEY LAMBRIGHT

"YOUR AUCTIONEERS"

EXPERIENCE IN ALL LINES OF SELLING

GENERAL FARM SALES AND DAIRY AUCTIONS A SPECIALTY.

WILL ASSIST IN ADVERTISING AT NO EXTRA COST TO YOU.

LOCATED 2¼ MILES EAST OF BRIGHTON ON STATE ROAD 120.

MONGO PHONE 11F31

R.R.#2 HOWE, INDIANA

CALL--Cleveland & Taylor

Marl Hauling

Phone

Orland 9-2283 or Angola-8138RX

CORA'S FRUIT MARKET

Vegetables of all kinds in season.

"If you are in need, pay us a call."

U. S. 327 U. S. 20

COTTAGE INN

Bertha and Beulah (Managers)

Jct. 327 and U. S. 20

Try our

Steaks Chicken Specials

COMPLIMENTS

OF

OTTER LAKE MARKET

Jct. 327 and U. S. 20

FOLTZ FARM SERVICE

General Repairing

Phone 9-2536 Orland,Indiana

COMPLIMENTS

OF

WALL LAKE GROCERY

Open 7 days a week

MELCHI & SON BAIT STORE

Bait Tackle

Boats Motors

ORLAND MOTOR SALES

Phone 9-2205

Where low overhead means a good deal,

we sell the best and junk the rest.

Guy Penix - Owner

COMPLIMENTS

OF

ORLAND HARDWARE

Phone 9-2491

COMPLIMENTS

OF

Dr. & Mrs. H.O. Elliott

OPDYKE DRY GOODS

Phone 9-3151

Orland, Indiana

STECKLEY'S FEED & FARM SUPPLY

Custom Grinding Molasses Mixing

Steckley Chicks

Equipment Feeds

COMPLIMENTS

OF

Martin Christlieb

Dealer of

Crow's Hybrid Seed Corn.

COMPLIMENTS

OF

Milton Seehawer

The earth moves, but we move the earth.

Phone-2799 Orland, Indiana

Charles Benhower

MARATHON PRODUCTS

Orland, Indiana

PAUL E. COLLINS

Distributer of Motor Fuels, Furnance

Oil, #1 Heater Oils.

For Steuben County Farm Bureau Co-op,

North West Corner of Steuben County.

Phone Orland 9-2288 Angola 158

COMPLIMENTS

OF

C&R Modern Store

Clara & Ralph Keyes

LEWIS IMPLEMENT CO.

Farm Implements

Tractor & Tractor Sales

General Contractors

H. C. MEPRIMAN & SON

Orland, Indiana

JOYCE'S BEAUTY SALON

Revlon Cosmetics

Phone 9-3205

TO THE SENIOR CLASS OF 1956-57
ORLAND, INDIANA
HIGH SCHOOL

Congratulations on your journey
through this school.
May this be your starting point on
a GREATER EDUCATIONAL PROGRAM
and a credit to your community.

MIKKELSON BAIT STORE
Orland, Indiana

SILVER DINER

Orland, Indiana

We specialize in Steaks, Chops, Sea Food

Phone Orland 9-3655

COMPLIMENTS

OF

ORLANDALE GUERNSEY FARM

COMPLIMENTS

OF

WAYNE GOTTSCHALK

Pioneer seed corn

BOB'S ECONOMY TRUCK STOP

Angola, Indiana Phone 8095R

Albert J. Graham

Dealer for Edward J. Funk & Sons

Super Crost Seed Corn

COMPLIMENTS

OF

STRALEY BROS. BARBER SHOP

Orland, Indiana

COMPLIMENTS

OF

BOYER LUMBER COMPANY

PHILCO APPLIANCES

Bob Kellett

Bendix Washers

Orland Household Appliances Shop

"The Skelgas Store"

Phone-9-2215 Orland, Indiana

**Roland Penix**

Congratulations Class of "57"

**Phone Angola 784**

THE AMOS LONG STORE

General merchandise

Brighton, Indiana Phone 4811

DODGE AND PLYMOUTH

SALES AND SERVICE

LaGrange, Indiana Roy Gage

FOY'S CONFECTIONERY

Newspapers and Magazines

Congratulations Class of "57"

E. J. Moffett Bronson, Michigan

COMPLIMENTS

OF

MEYER BROTHERS

Complete line of General Electric Appliances

Bronson, Michigan Phone 6865

STAR TELEVISION

SALES AND SERVICE

Philco and Emerson

Phone 719 Angola, Indiana

DON'S SHELL SERVICE

Fremont's Most Modern Station

Fremont, Indiana Phone 2585

Dry Goods Foot Wear

ECKMAN'S DEPARTMENT STORE

Ready to Wear

Fremont, Indiana

COMPLIMENTS

OF

ALWOOD TRACTOR SALES

South City Limits

(U.S. 27)

Angola, Indiana

STROCK'S

Finest for Men's and Boy's Wear

Angola, Indiana

SUNRISE DAIRY

Steuben County's Only Locally Owned and

Operated Dairy.

Quality Grade A Products.

Phone Angola 426

THE BUTLER COMPANY

STEUBEN COUNTY FARM BUREAU

COMPLIMENTS

OF

FARM BUREAU INSURANCE CO.

COMPLIMENTS

OF

ANGOLA BOTTLING CO.

COMPLIMENTS

OF

LEMLEY'S LAUNDRY AND DRY CLEANING

CHUCK PRIEST'S TOWN HOUSE

Gracious Dining

Phone 825 Angola

MITCHELL SIGN SERVICE

SIGNS

Call 549-L
Angola

708 N. Wayne Street

COVELL IMPLEMENT STORE

Implements and Farm Hardware

Angola, Indiana Phone 83

Allis Chalmers Farm Machinery

FARM EQUIPMENT SALES

Phone 501 Angola

COMPLIMENTS

of

KLINK FUNERAL HOME

Angola, Indiana

COMPLIMENTS

of

WEATHERHEAD COMPANY

Angola, Indiana

TUTTLE'S JEWELRY

Gruen, Elgin Watches

CLARK'S DRUG STORE

Fremont, Indiana

Northeastern Indiana's Largest

Drug Store

RELIABLE

PRESCRIPTIONS

Gas, Oils and Fuel Oil

BILL FRAHM'S MARATHON SERVICE

Fremont, Indiana

THE FREMONT HARDWARE

Phone 2715 Fremont

COMPLIMENTS

OF

WEICHT'S FUNERAL HOME

Angola Indiana

COMPLIMENTS

OF

LOYAL ORDER OF MOOSE

Lodge Number 1568

Angola, Indiana

COMPLIMENTS

OF

ANGOLA DRESS SHOP

Phone 80 Angola, Indiana

SWANK WAYSIDE FURNITURE

1 mile North on U.S. 27

Angola, Indiana Phone 199

COMPLIMENTS

OF

STEUBEN COUNTY R.E.M.C.

Success to the graduating

Class of 1957

NORTHERN INDIANA PUBLIC SERVICE COMPANY

Licensed in Indiana and Michigan Phone 238

RALPH J. STEFFAN

REALTOR

Farm, City and Lake Property

Business opportunities

212 East Maumee St.

Angola, Indiana

WILDER AND SANXTER

Furniture and Floor Covering

Westinghouse Appliances

Angola, Indiana Phone 246

ANGOLA BRICK & TILE

Leland Ewers & Frances Thomas

Coal - Building

Angola 308 Angola 255

COMPLIMENTS

OF

Sheets Oil Company

Angola, Indiana

LIECHTY JEWELRY

Diamonds - Watches - Repairing

Angola, Indiana

ANGOLA STATE BANK

"Bank With The Clock"

Federal Depositer Insurance Company

Fort Wayne Coca-Cola Bottling Works, Inc.

1631 East Pontiac Street

Fort Wayne, Indiana

SUCCESS TO YOU

Dad Harter

STEUBEN COUNTY ASSOCIATION INSURANCE AGENTS

First National Agency---Fremont

Jacob Insurance Service---Angola

Johnson Insurance Agency---Angola

Tri-State Insurance Agency---Angola

Watkins-Croxton Agency---Angola

Weaver Insurance Agency---Angola

AL LONSBURY GARAGE

1 Block East of U. S. 27 on Highway 827

PHONE 350

ANGOLA, INDIANA

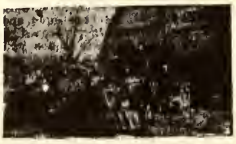

24 HOUR

Wrecker and Towing

Service

Repair Work

CHARD IMPLEMENT CO.

206 EAst Gale Street

Phone 659 Angola, Indiana

CLARK'S BARBER SHOP

Angola, Indiana

ORLO TRITCH

Gravel Hauling and fill dirt

Grading and Bulldozing

Phone 8073R Angola, Indiana

COMPLIMENTS

OF

RANSBURG BROS. DEPARTMENT STORE

Pleasant Lake, Indiana

COMPLIMENTS

OF

STRAND THEATRE

STONESTREET GRAVEL CO.

Phone 8136X Angola, Indiana

COMPLIMENTS OF

FIRST NATIONAL BANK OF ANGOLA

Angola, Indiana Phone 1.

General Banking

Large Enough to Accommodate,

small enough to Appreciate

Member Federal Reserve System

BARRY FLORIST

Flowers for all occasions

Phone 2015 Fremont, Indiana

Bronson Ph. 3008

SKINNER'S

Open Evenings

East Gilead-Michigan

HOSACKS

Since 1915

Phone 106 Angola, Indiana

WILLIS W. LOVE CO. ( TOBACCO--CANDY--PAPER ANGOLA, IND.)

BEST WISHES FROM ANNABEL'S RESTAURANT

RITTER AND FERRY DRESS SHOP

BUCHANAN'S GREENHOUSE

SNYDER'S HOME SUPPLY

WILLM'S PHILLIPS 66

VAUGHN'S CLEANERS

THE FISHIN HOLE

GLEN GOLDEN

MANNS BODY SHOP

COLLINS JERSEY'S

FOLICK'S BODY SHOP

THROOP SHELL SERVICE

KAISERS SUPER MARKET

FIFFANY SINCLAIR SERVICE

W. R. THOMAS 5¢ to $1.00 STORE

T H E

B O O S T E R

S E C T I O N

KRATZ DRUG STORE ANGOLA, INDIANA

ANGOLA FROZEN LOCKER STORAGE

A & W ROOT BEER STAND

OLIVER SALES COMPANY

BASSETTS RESTAURANT

TRI-STATE LANES

THROOP FLORISTS

DAN PARKER

DOVE'S BAKERY

SANDY'S DRIVE IN

BOOTS FARM SERVICE

MEYERS DAIRY SERVICE

ANGOLA LUMBER COMPANY

DR. C.B. ANDERSON, DENTIST

COMPLIMENT OF WATKINS AND CROXTON

We would like to take this opportunity to thank our advertisers for their part in making this annual possible. We hope our annual will give pleasure and enjoyment to all concerned.

The Annual Staff

THE CHICAGO
LOOSE-LEAF
LAW OFFICE